

FRONT ELEVATION
1/4" = 1'-0"

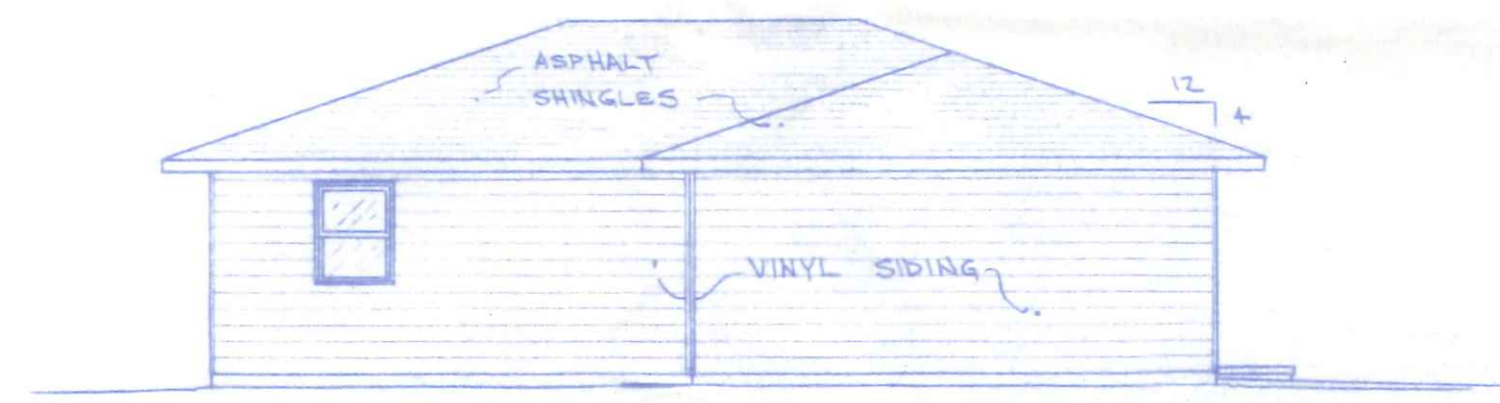

LEFT SIDE ELEVATION
1/8" = 1'-0"

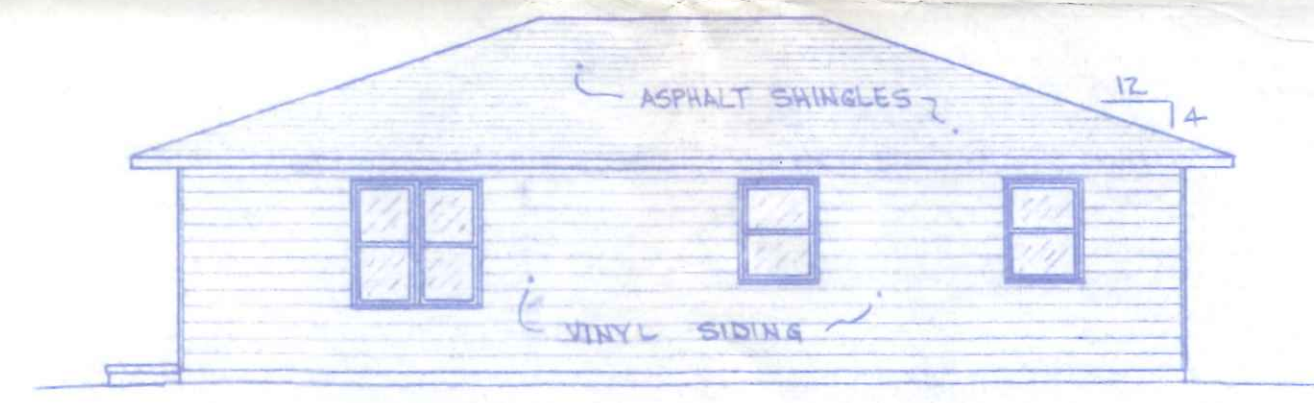

RIGHT SIDE ELEVATION
1/8" = 1'-0"

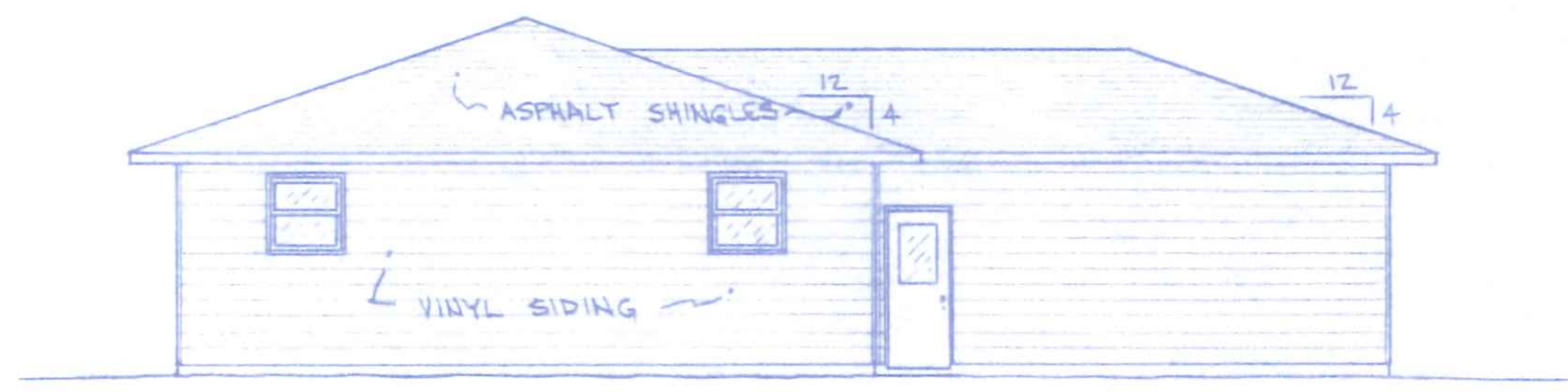

REAR ELEVATION
1/8" = 1'-0"

DWN. BY
E.D.S.
DATE
NOV. 1986

955 Melody
BECK'S CONSTRUCTION CO.
PLAN NO. 123 "L"

1/4

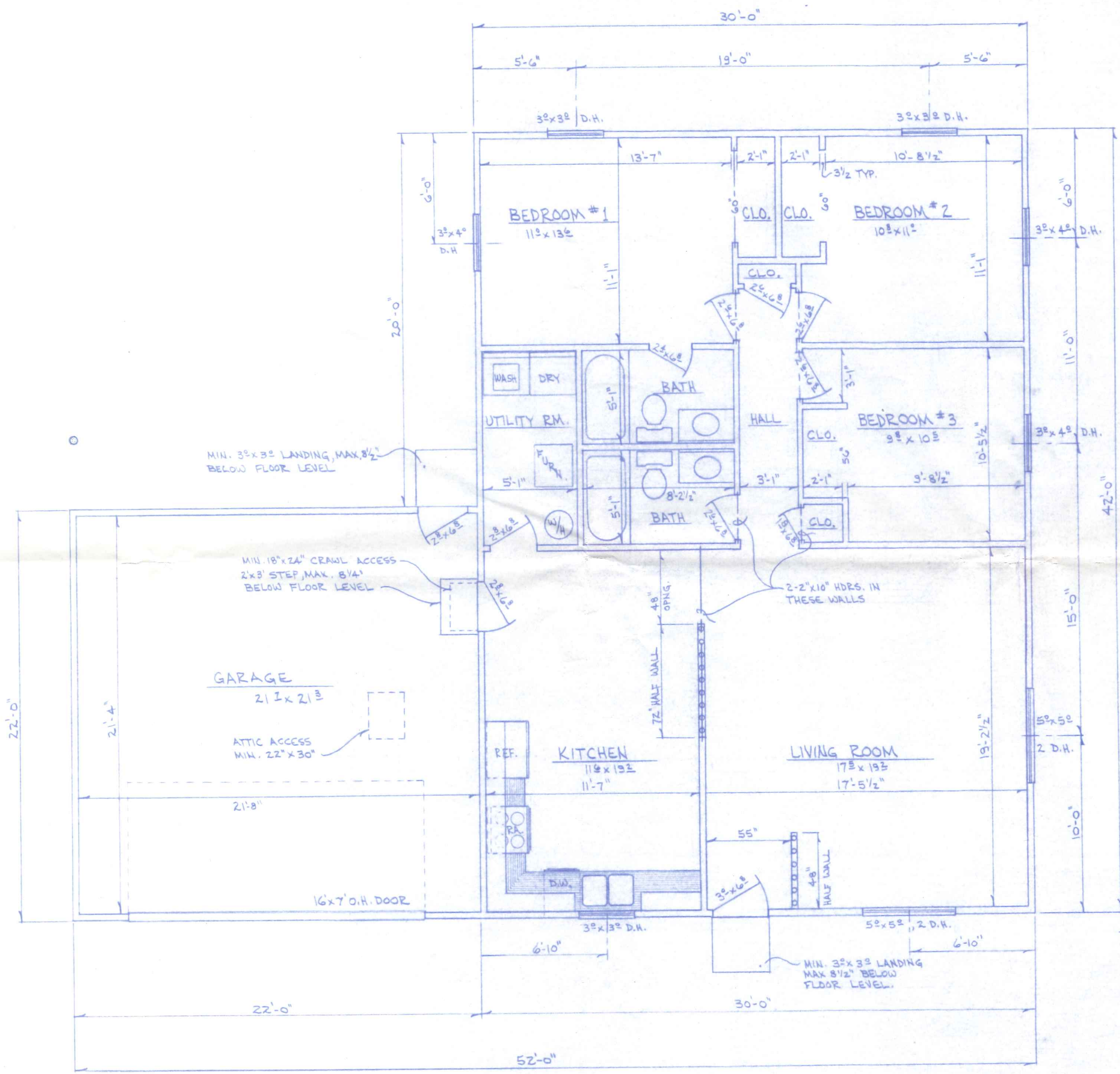

NOTE:
 1.) ALL EXTERIOR WALL OPENING HEADERS SHALL BE 2-2"x10", EXCEPT GARAGE DOOR.
 2.) ALL INTERIOR WALL OPENING HEADERS SHALL BE 2"x4" EXCEPT AS NOTED.

FLOOR PLAN
 1/4" = 1'-0"

DWN. BY
 E.D.S.
 DATE
 NOV. 1986

BECK'S CONSTRUCTION CO.
 PLAN NO. 123 "L"

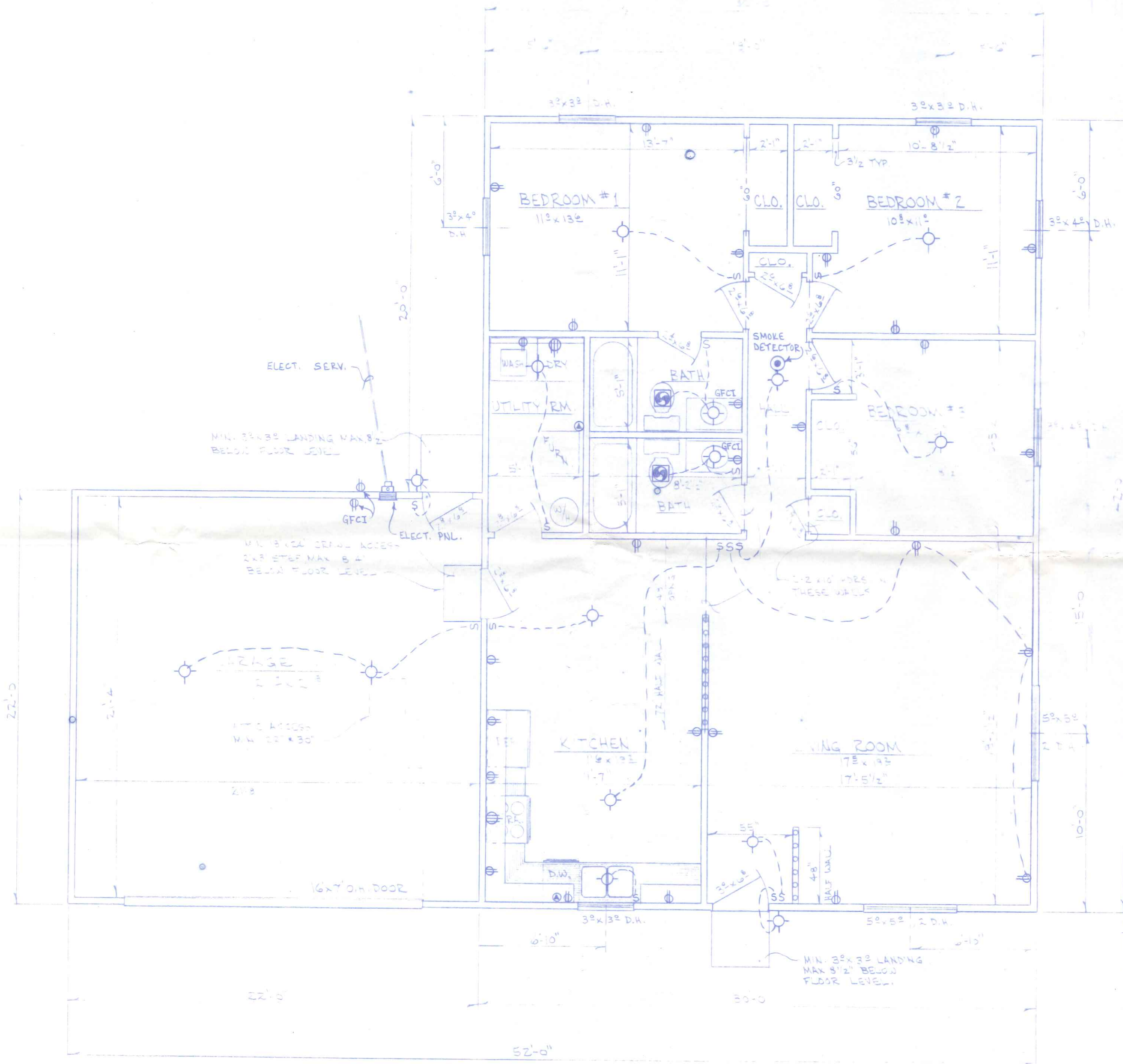

ELECTRICAL SCHEDULE

- S - SINGLE POLE SWITCH
- - 110 V. OUTLET
- ⊙ - 240 V. OUTLET
- ⊙ - LIGHT FIXTURE
- ⊙ - SPECIAL OUTLET
- ⊙ - SMOKE DETECTOR
- ☐ - VENT FAN

NOTE:

- 1) ALL EXTERIOR WALL OPENING HEADERS SHALL BE 2'-2" O.D. EXCEPT GARAGE DOOR.
- 2) ALL INTERIOR WALL OPENING HEADERS SHALL BE 2' x 4' EXCEPT AS NOTED.

ELECTRICAL FLOOR PLAN

1/4" = 1'-0"

3/4

DATE
P.D.S.
DATE
NOV. 1980

BECK'S CONSTRUCTION CO.
PLAN NO. 123 "L"

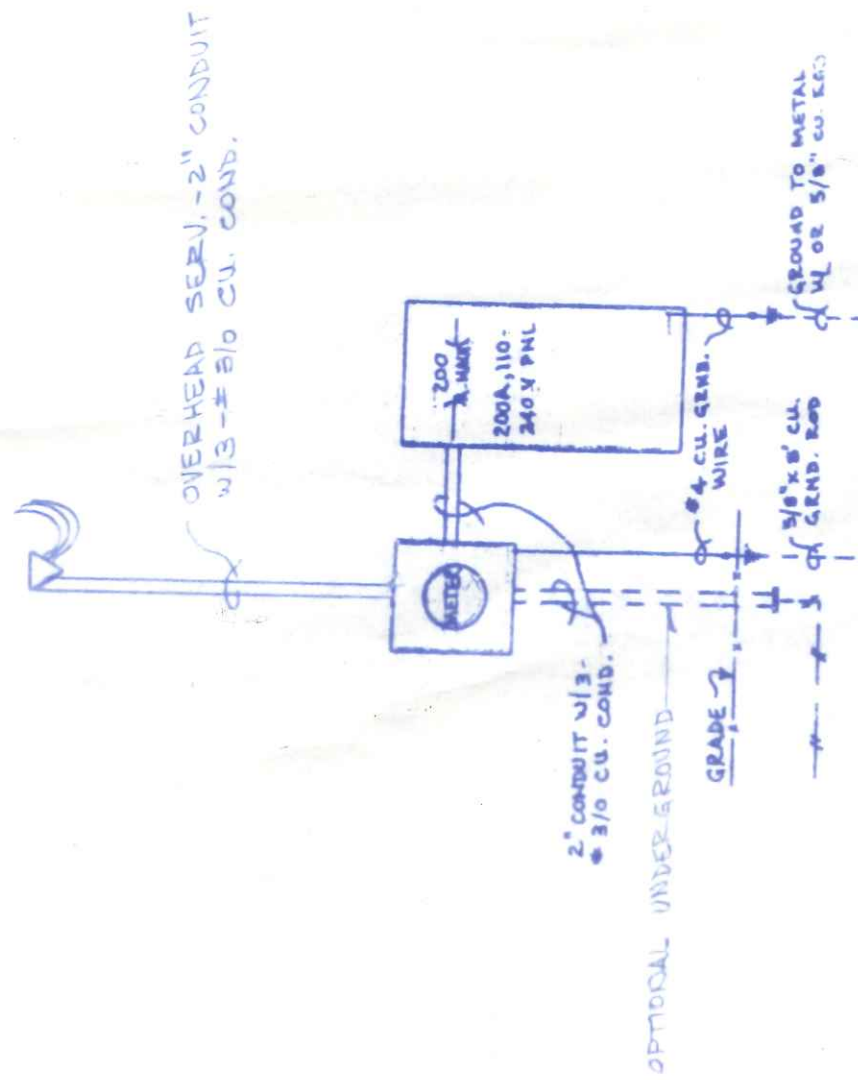

ELECTRICAL RISER DIAGRAM

NO SCALE

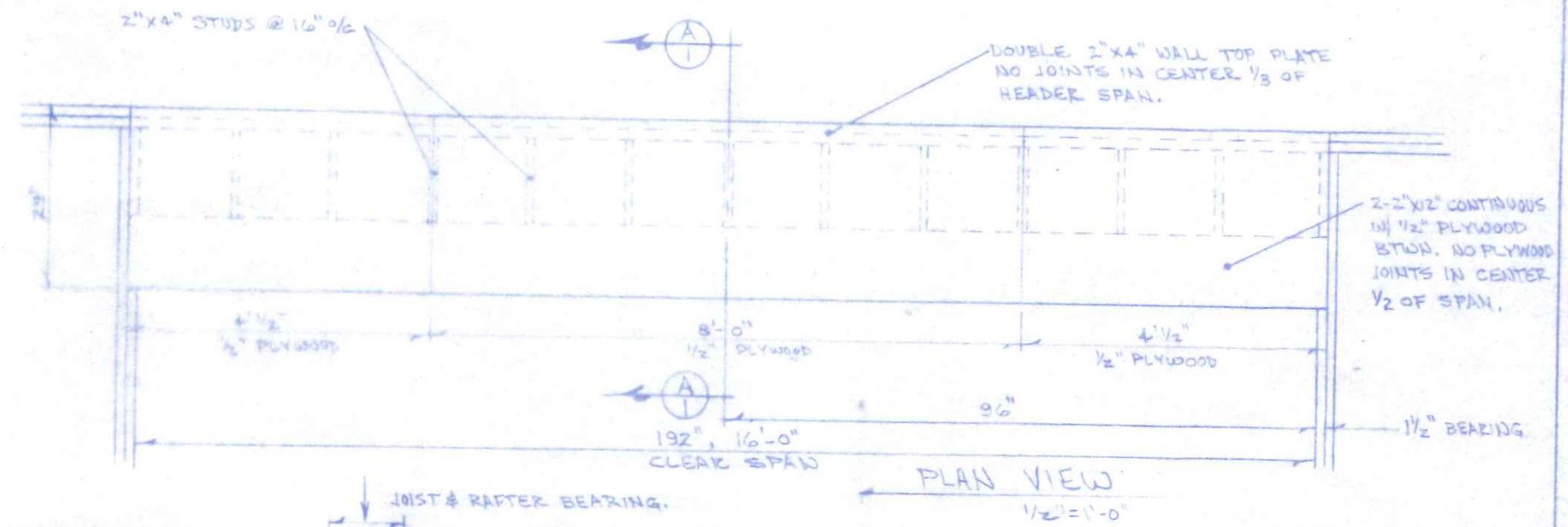

1/2" PLYWOOD FACE, GLUE & NAIL w/ d OR EQUAL @ 6" o/c @ EDGES & 12" o/c @ STUDS.

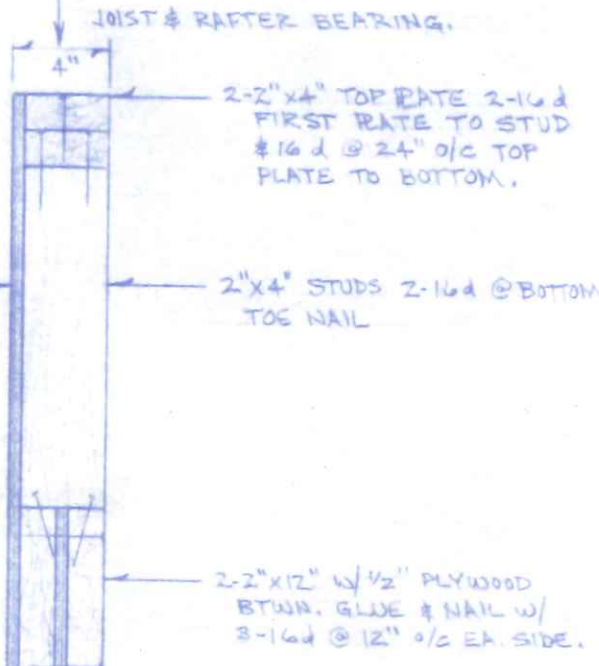

SECTION A-1
1/2" = 1'-0"

ASSUMED LOADS: 30# / FT² ROOF, LIVE & DEAD
30# / FT² CEILING
60# / FT² TOTAL w/ 11'-0" TRIBUTARY LOAD

LUMBER DESIGN VALUES:
FIBER STRESS, 1400 PSI, MIN.
MODULUS "E", 1,400,000 PSI, MIN.

Richard F. Bertz
RICHARD F. BERTZ, P.E.

THIS DRAWING IS THE PROPERTY OF NAPOLSON BLDG & SUPPLY, INC. AND SHALL NOT BE USED WITHOUT THEIR PERMISSION.

AUG. 1966, R.F.S.

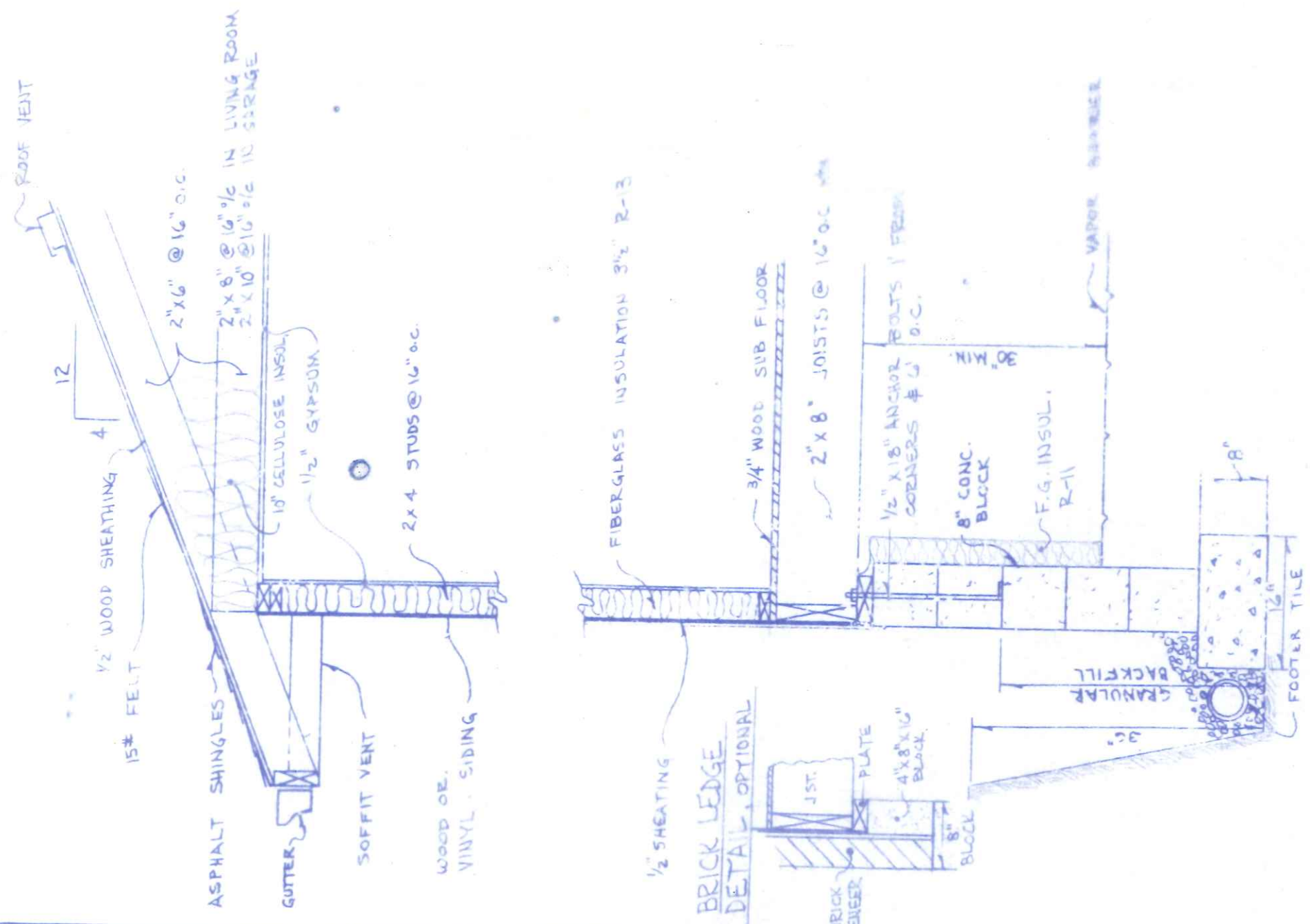

TYPICAL CROSS-SECTION
3/4" = 1'-0"

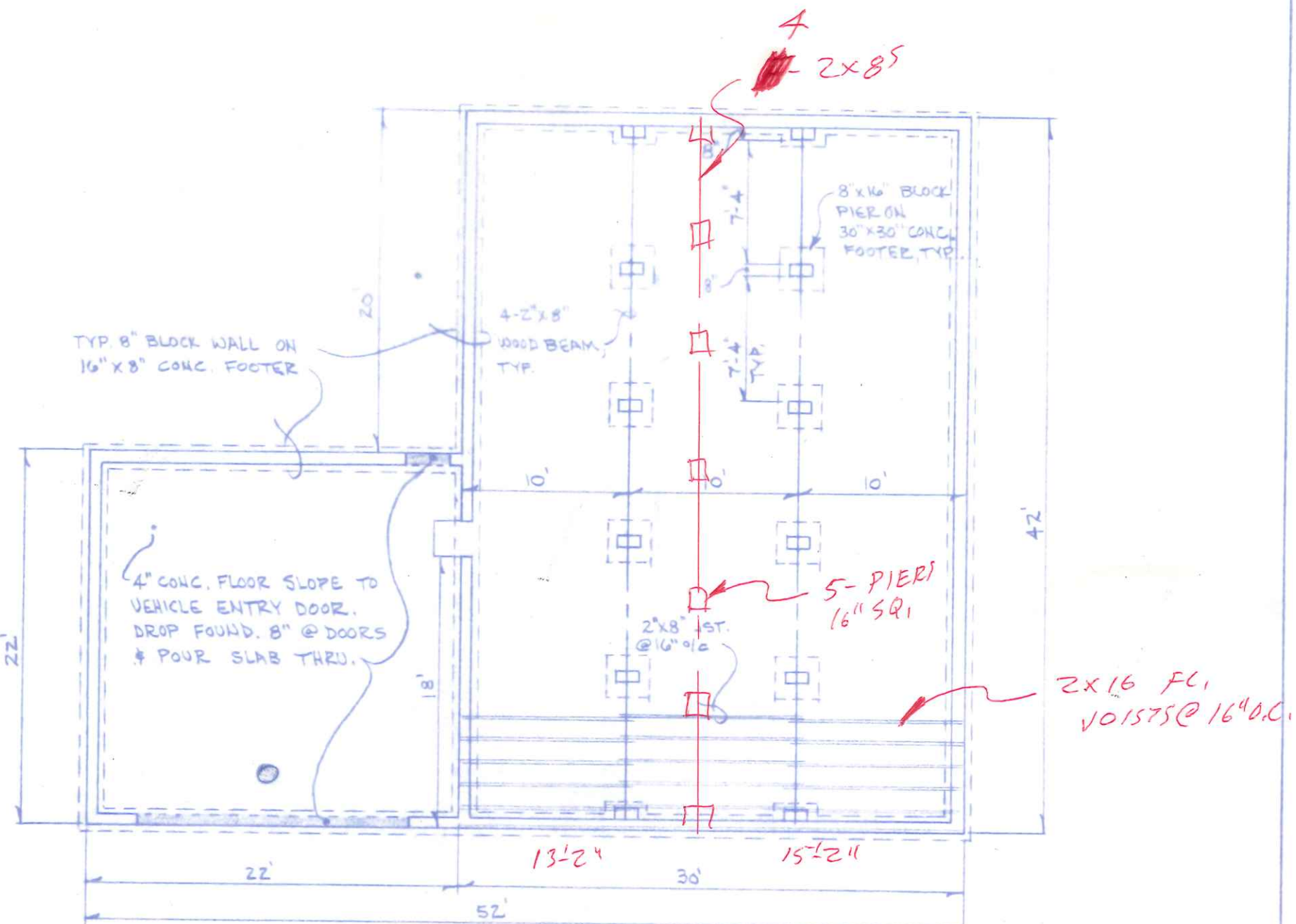

FOUNDATION PLAN

1/8" = 1'-0"

PLAN # 123 "L"

4/4

SITE PLAN FOR
BECKS CONSTRUCTION CO.
 LOT NO. 4 , PHASE I BRICKYARD SUB-
 DIVISION, CITY OF NAPOLEON, HENRY CO. OHIO.

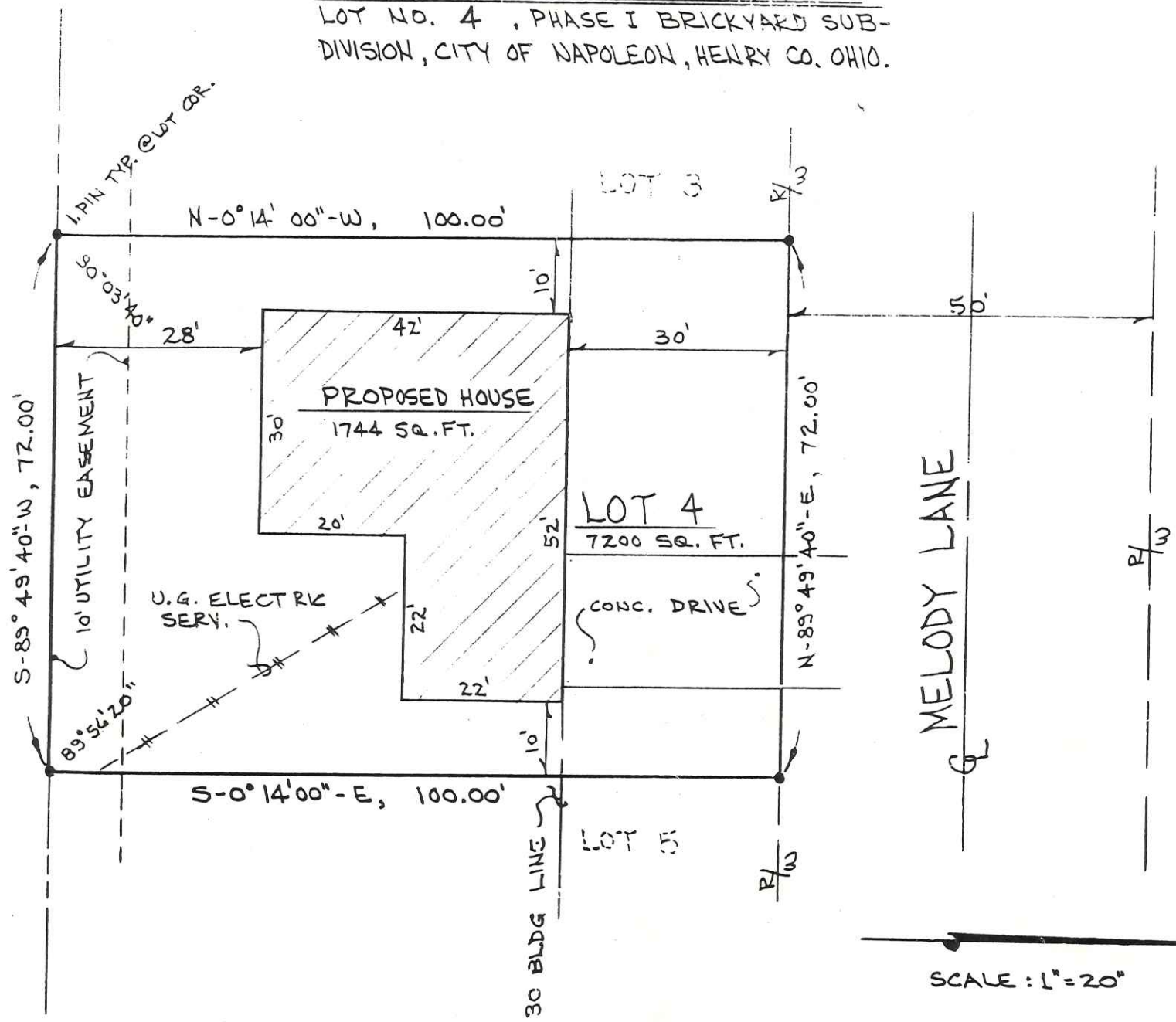

MELODY LANE

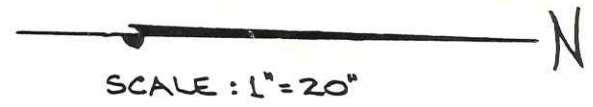

R.D.S.

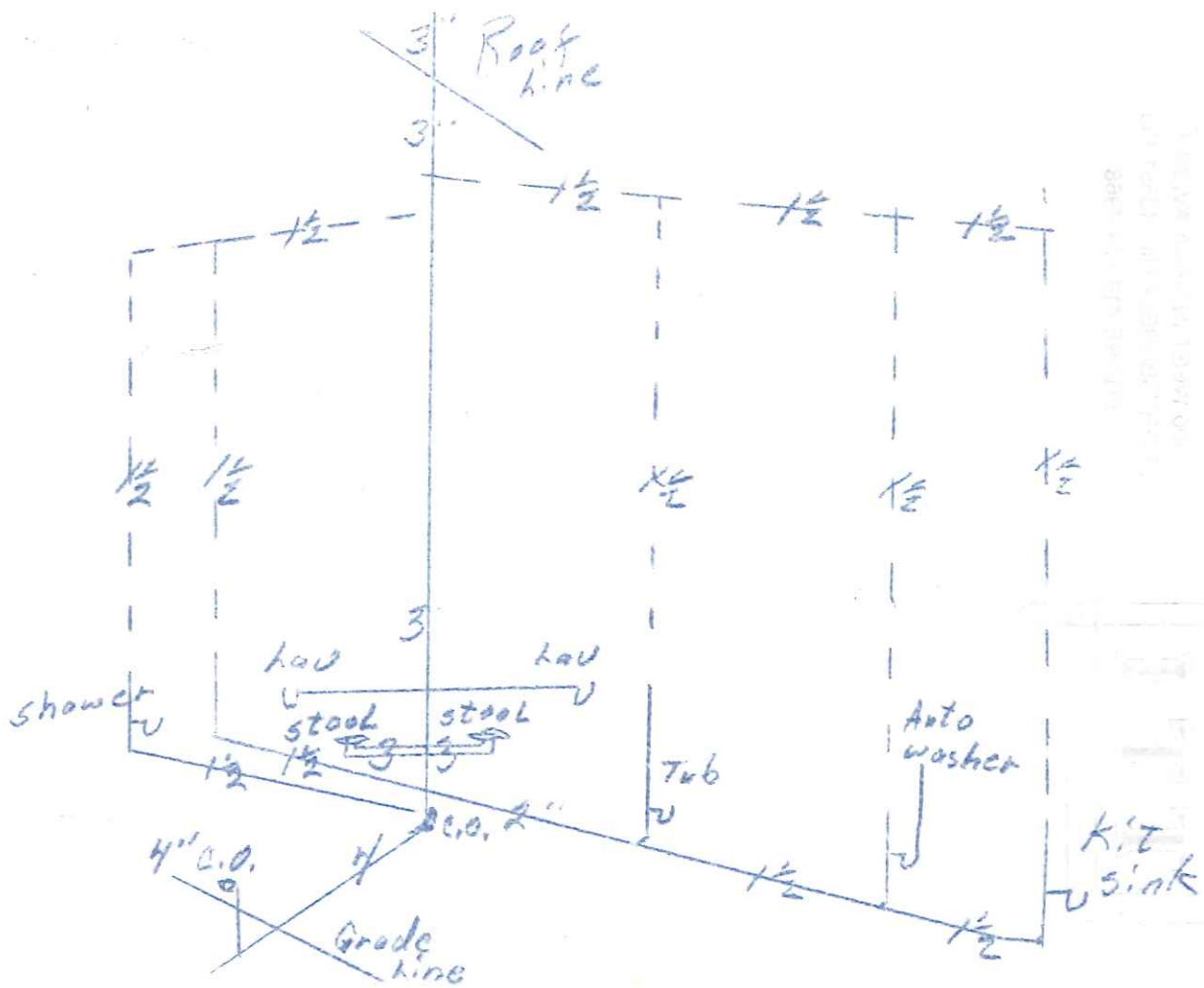

WATERWORKS & PLUMBING

1000 W. 10TH ST. S. ST. LOUIS, MO.
63104

WATERWORKS & PLUMBING, INC.